Mobile Food Vendors
Site Specific Rules

MOUNT BARKER
DISTRICT COUNCIL

Anembo Park entrance (Princes Highway, Littlehampton)

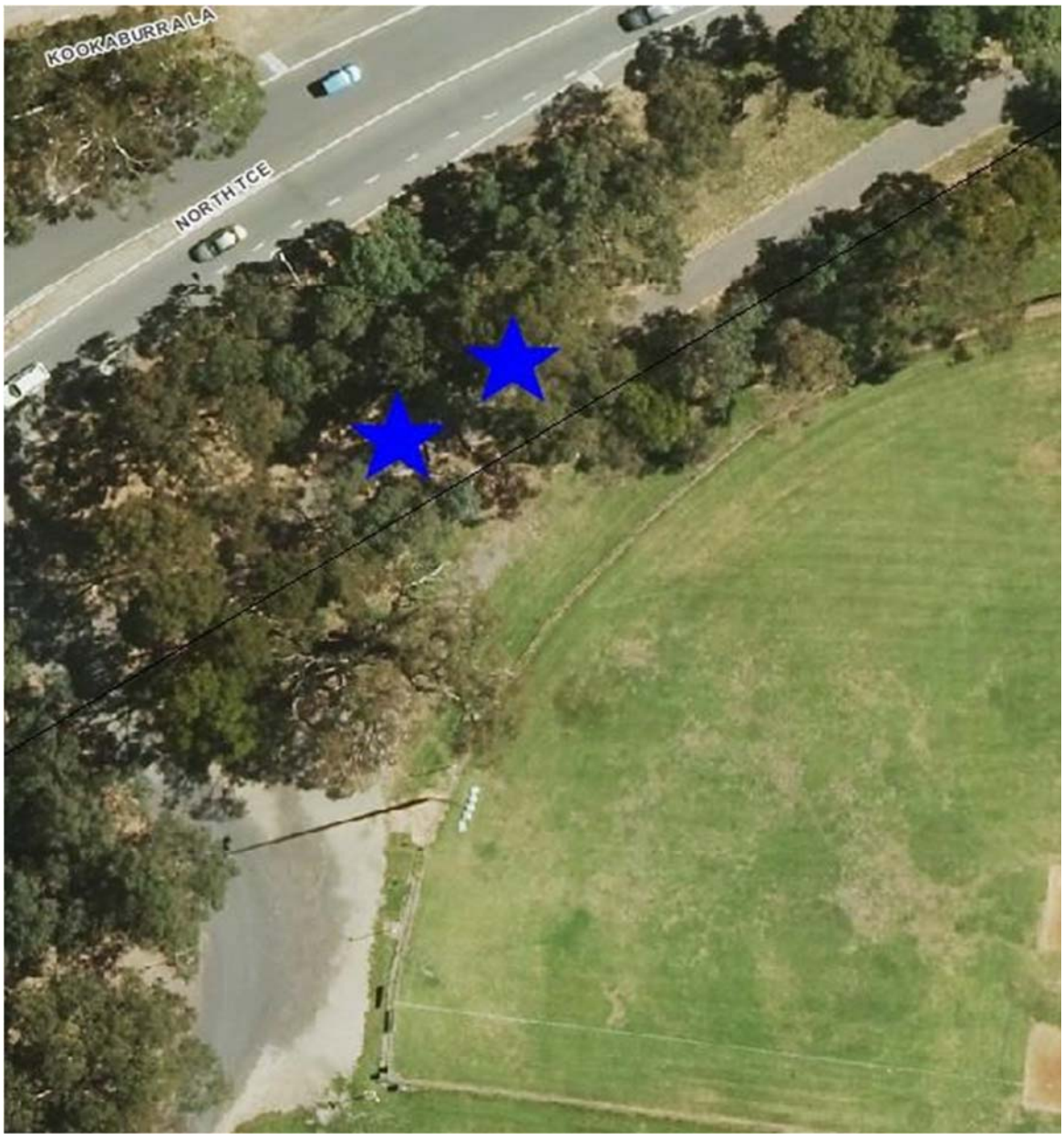

Rules:

- Only two (2) mobile food vendors permitted at any one time.
- Mobile food vendor to be located at the area indicated above (blue stars).
- No overnight stays to ensure a location for the next day.
- No tables and chairs to be set up in the vicinity.
- Mobile food vendor must be parked on the road reserve so that the gravel road is not blocked.
- Site not to be used when any organised sport is being played at Anembo Park.