



Traffic Controllers will be onsite to assist motorists and pedestrians when required.

Pedestrian signage will be used whenever the worksite extends to footpaths

[illegible]

CLIENT	Downer Group
	

[illegible]

NOT TO SCALE	
DESIGNED	DATE
Kos Kossagallana	22/02/2023
APPROVED	
David Croft	
DRAWING NUMBER:	
10426804-S07-P01-V01	
SHEET NO.	ISSUE
1/4	1

PROJECT	Hurling Drive 8 Hurling Dr, Mount Barker SA Mount Barker
TITLE	Traffic Guidance Scheme Road Works Road Closure Speed Restriction

**FINAL
CONCEPT**

**ALTUS
TRAFFIC**
Safety Management Plus

Call Altus Traffic
704 Free (Australia)
1300 760 001
AUS 64 102 760 001





10/11/2014 10:11 AM
 10/11/2014 10:11 AM
 10/11/2014 10:11 AM

FOR CONTINUATION REFER TO 1042664-S07-P01-V01

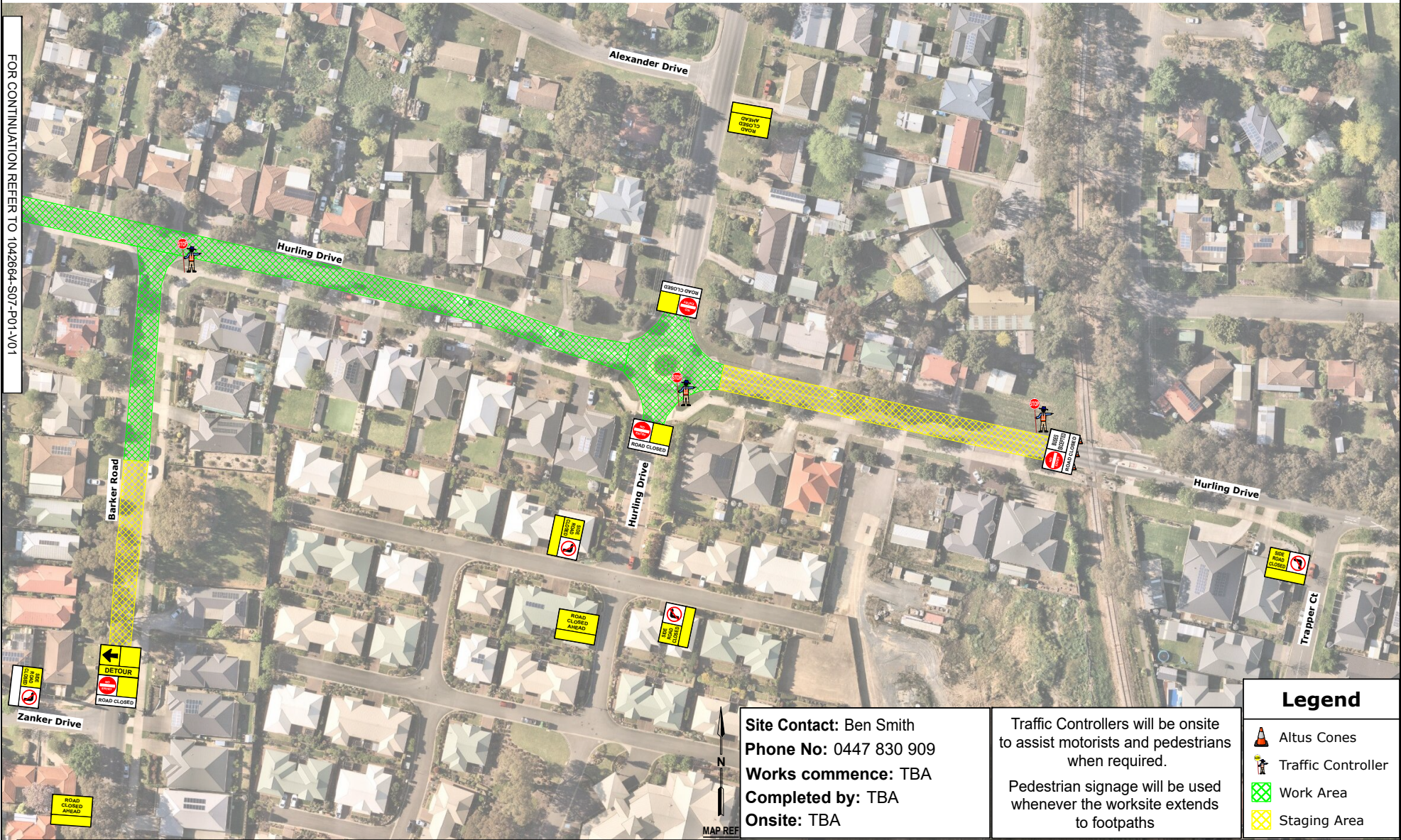

Site Contact: Ben Smith
Phone No: 0447 830 909
Works commence: TBA
Completed by: TBA
Onsite: TBA

Traffic Controllers will be onsite to assist motorists and pedestrians when required.

Pedestrian signage will be used whenever the worksite extends to footpaths

Legend

- Altus Cones
- Traffic Controller
- Work Area
- Staging Area

01	KK	DC	22/02/2023	ADD NEW WORK AREA	
ISSUE	DESIG	APPD	DATE	AMMENDMENT DESCRIPTION	

CLIENT: Downer Group

Downer
Relationships creating success

NOTES:
- THIS TRAFFIC GUIDANCE SCHEME WAS DEVELOPED BY COMPETENT AND EXPERIENCED PERSONS AND IN ACCORDANCE WITH THE REQUIREMENTS OUTLINED IN "SA STANDARDS FOR WORKZONE TRAFFIC MANAGEMENT" AS THIS STANDARD THEN REFERS TO AS1742.3. BEFORE THE COMMENCEMENT OF ROUTINE SERVICES OR ANY ORDERED WORKS, ALTUS WILL CARRY OUT A RISK ASSESSMENT AND DEVELOP CONTROLS, MEASURES AND PLANS TO IDENTIFY, ELIMINATE OR MITIGATE ANY HAZARDS
- THIS PLAN WAS DEVELOPED TO ALLOW FOR THE SAFE MOVEMENT OF VEHICULAR AND PEDESTRIAN TRAFFIC AROUND THE WORKSITE. THE PROTECTION OF WORKERS FROM PASSING TRAFFIC, THE PROVISION FOR ACCESS TO PROPERTIES LOCATED WITHIN THE LIMITS OF THE WORKSITE, THE IMPLEMENTATION, MAINTENANCE AND REMOVAL OF ANY NECESSARY TEMPORARY ROADWAYS AND DETOURS, THE PROVISION OF TRAFFIC CONTROLLERS, THE INSTALLATION OF TEMPORARY SIGNS, TEMPORARY ROAD DELINEATION AND ANY OTHER SAFETY MEASURES OR CONTROLS SUCH AS SAFETY BARRIERS WHEN REQUIRED.
- ALTUS TRAFFIC DOES NOT ACCEPT RESPONSIBILITY FOR COMPLIANCE OF THIS PLAN WHEN IMPLEMENTED OR MONITORED BY EXTERNAL PARTIES.
- THIS PLAN IS NOT TO SCALE AND IS A REPRESENTATION ONLY AFTER A JOB SAFETY ANALYSIS IS COMPLETED ON SITE CHANGES MAY BE MADE BY ACCREDITED PERSONS. ALL AMENDMENTS WILL BE OUTLINED AND RECORDED IN A WORKSITE DIARY / SWMS FORM.

SCALE:	NOT TO SCALE	
DESIGNED:	Kos Kosgallana	DATE: 22/02/2023
APPROVED:	David Croft	
DRAWING NUMBER:	1042664-S07-P02-V01	
SHEET NO:	2/4	ISSUE: 1

PROJECT: Hurling Drive
8 Hurling Dr, Mount Barker SA
Mount Barker

TITLE: Traffic Guidance Scheme
Road Works
Road Closure
Speed Restriction

STATUS: FINAL CONCEPT

ALTUS TRAFFIC
Safety Managing Risk

Call Altus Traffic:
Toll Free (Australia)
1300 TRAFFIC (872 334)
ABN 84 102 768 061

SCI QUAL SCI QUAL SCI QUAL

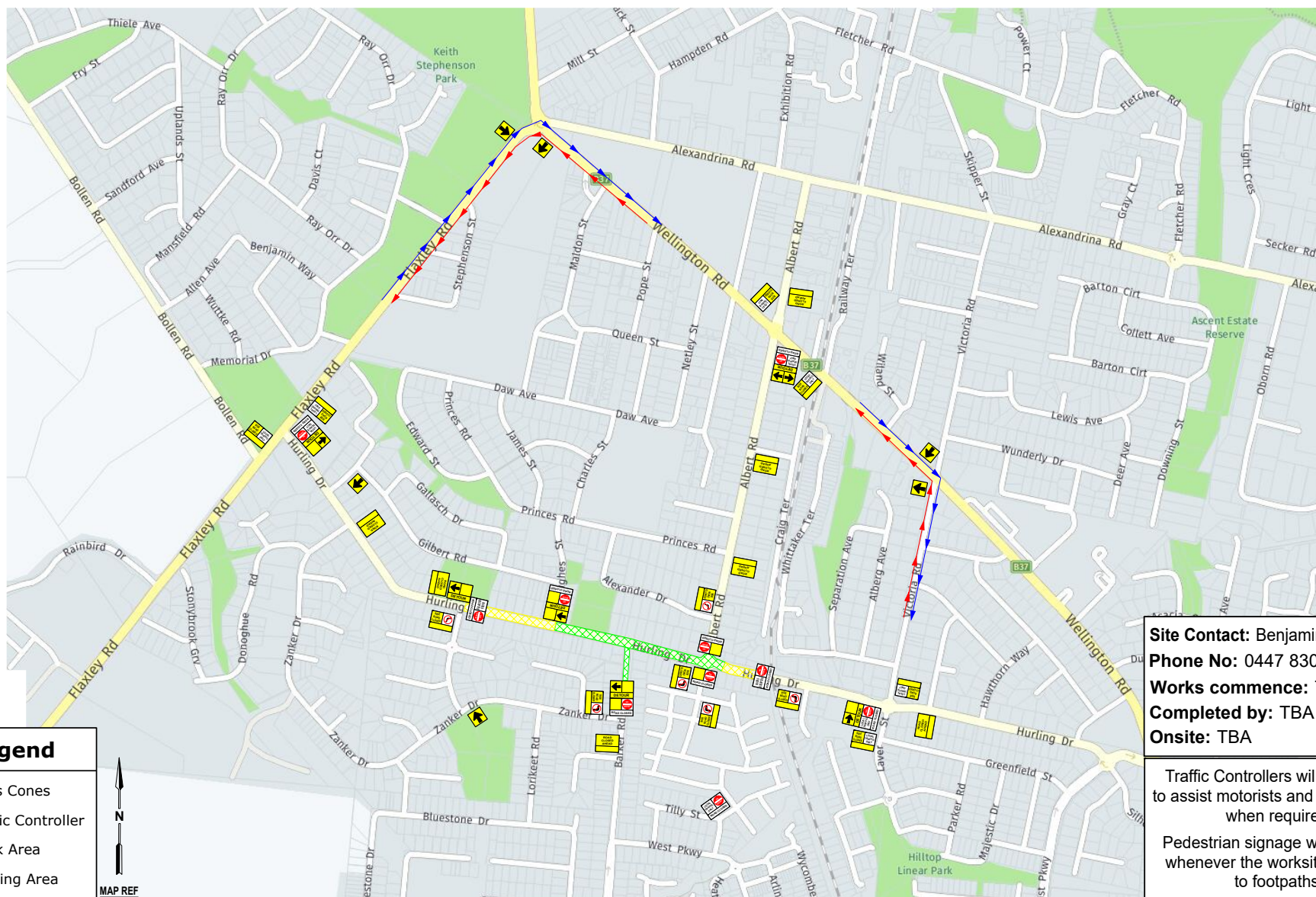

Legend

- Altus Cones
- Traffic Controller
- Work Area
- Staging Area



Site Contact: Benjamin Smith
Phone No: 0447 830 909
Works commence: TBA
Completed by: TBA
Onsite: TBA

Traffic Controllers will be onsite to assist motorists and pedestrians when required.

Pedestrian signage will be used whenever the worksite extends to footpaths

01	KK	DC	22/02/2023	ADD NEW WORK AREA	
ISSUE	DESIG	APPD	DATE	AMMENDMENT DESCRIPTION	

CLIENT:
Downer Group

 Relationships creating success

NOTES:
 - THIS TRAFFIC GUIDANCE SCHEME WAS DEVELOPED BY COMPETENT AND EXPERIENCED PERSONS AND IN ACCORDANCE WITH THE REQUIREMENTS OUTLINED IN "SA STANDARDS FOR WORKZONE AND IN ACCORDANCE WITH THE REQUIREMENTS OUTLINED IN "SA STANDARDS FOR WORKZONE TRAFFIC MANAGEMENT" AS THIS STANDARD THEN REFERS TO AS1742.3. BEFORE THE COMMENCEMENT OF ROUTINE SERVICES OR ANY ORDERED WORKS, ALTUS WILL CARRY OUT A RISK ASSESSMENT AND DEVELOP CONTROLS, MEASURES AND PLANS TO IDENTIFY, ELIMINATE OR MITIGATE ANY HAZARDS.
 - THIS PLAN WAS DEVELOPED TO ALLOW FOR THE SAFE MOVEMENT OF VEHICULAR AND PEDESTRIAN TRAFFIC AROUND THE WORKSITE. THE PROTECTION OF WORKERS FROM PASSING TRAFFIC, THE PROVISION FOR ACCESS TO PROPERTIES LOCATED WITHIN THE LIMITS OF THE WORKSITE, THE IMPLEMENTATION, MAINTENANCE AND REMOVAL OF ANY NECESSARY TEMPORARY ROADWAYS AND DETOURS, THE PROVISION OF TRAFFIC CONTROLLERS, THE INSTALLATION OF TEMPORARY SIGNS, TEMPORARY ROAD DELINEATION, AND ANY OTHER SAFETY MEASURES OR CONTROLS SUCH AS SAFETY BARRIERS WHEN REQUIRED.
 - ALTUS TRAFFIC DOES NOT ACCEPT RESPONSIBILITY FOR COMPLIANCE OF THIS PLAN WHEN IMPLEMENTED OR MONITORED BY EXTERNAL PARTIES.
 - THIS PLAN IS NOT TO SCALE AND IS A REPRESENTATION ONLY AFTER A JOB SAFETY ANALYSIS IS COMPLETED ON SITE CHANGES MAY BE MADE BY ACCREDITED PERSONS. ALL AMENDMENTS WILL BE OUTLINED AND RECORDED IN A WORKSITE DIARY / SWMS FORM.

SCALE:
NOT TO SCALE
 DESIGNED:
Kos Kosgallana
 DATE:
 22/02/2023
 APPROVED:
David Croft
 DRAWING NUMBER:
1042664-S07-P03-V01
 SHEET NO:
 3/4
 ISSUE:
 1

PROJECT:
 Hurling Drive
 8 Hurling Dr, Mount Barker SA
 Mount Barker
 TITLE:
 Traffic Guidance Scheme
 Road Works
 Road Closure
 Speed Restriction

STATUS:
**FINAL
 CONCEPT**



Call Altus Traffic
 Toll Free (Australia)
 1300 TRAFFIC (872 334)
 ABN 84 102 768 061



